

PLAT OF SURVEY

LOTS 1 AND 2, BLOCK 19, GENEVA LAKE CRWFORD MANUFACTURING COMPANY'S ADDITION,
EXCEPTING THE SOUTH 42 FEET OF LOTS 1 AND 2, LOCATED IN THE SOUTHEAST 1/4 OF
SECTION 25, TOWN 2 NORTH, RANGE 17 EAST, CITY OF LAKE GENEVA, WALWORTH COUNTY,
WISCONSIN.

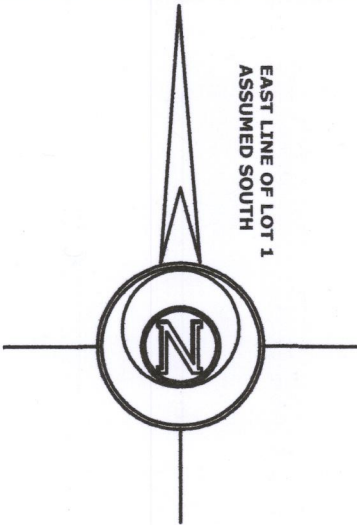

HASKINS STREET
(66' WIDE)

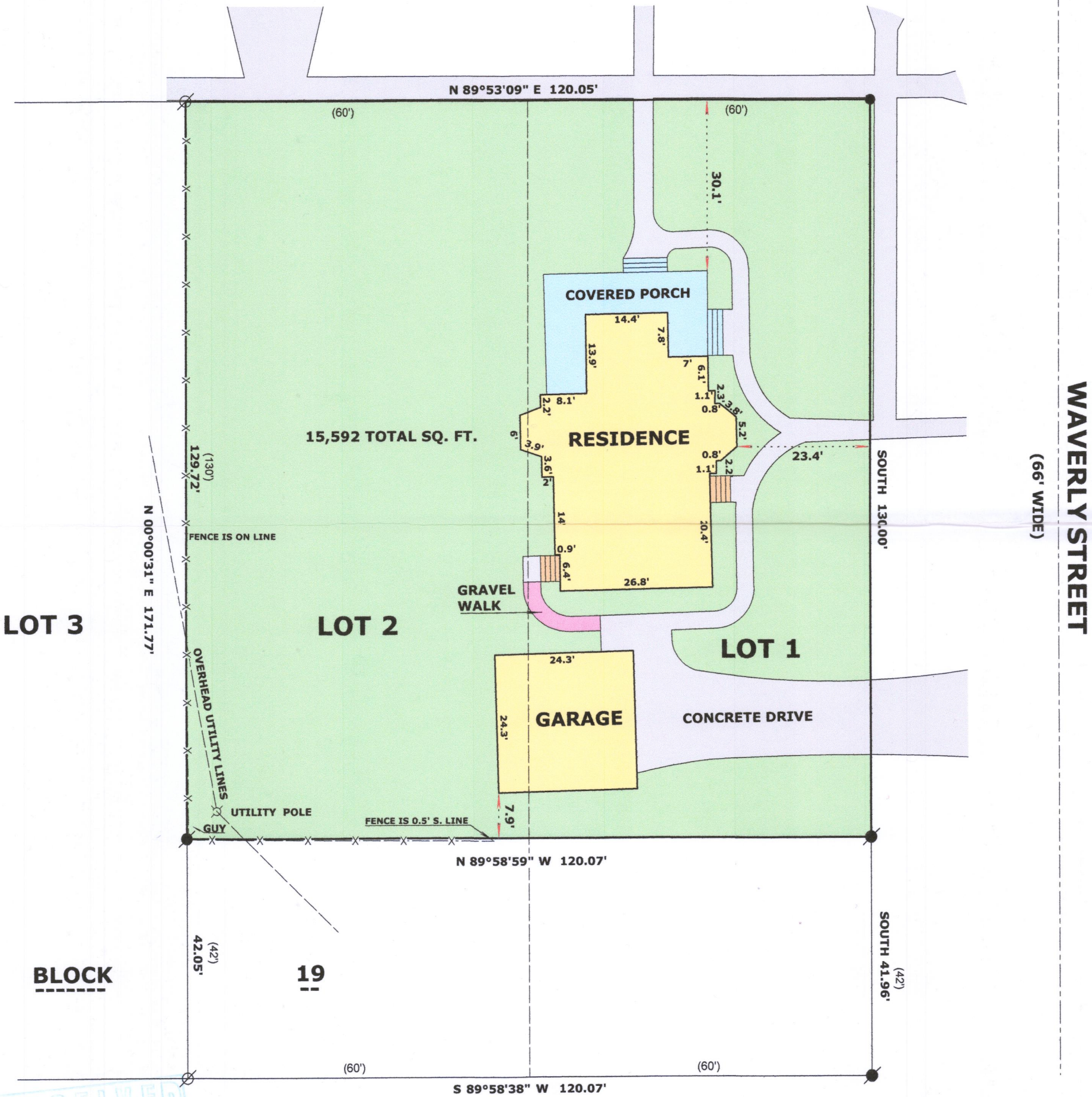

RECEIVED
NOV 29 2018
By Jan



LEGEND

- ⊘ FOUND IRON PIPE
- FOUND IRON ROD
- SET IRON ROD, 18" LONG, WEIGHING 1.5 LBS./LINEAL FT., 3/4" DIA.
- (x x) RECORDED AS DIMENSION
- x-x- EXISTING VINYL FENCE

SCALE: 1 INCH = 20 FEET

"I hereby certify that the above described property has been surveyed by me or under my direction and that the above map is a true representation thereof and shows the size and location of the property, its exterior boundaries, the location of all visible structures and dimensions of all principal buildings thereon, boundary fences, apparent easements, roadways and visible encroachments, if any."
"This survey is made for the use of the present owners of the property, and also those who purchase, mortgage, or guarantee the title thereto within one year from date hereof."

Mark L. Miritz
MARK L. MIRITZ
WISCONSIN PROFESSIONAL
LAND SURVEYOR S-2582

DATE: SEPT. 15, 2018 JOB NO. 18.906

ZGC-102 007-3513